

PLAN SHOWING THE PROPOSED RESIDENTIAL BUILDING IN PLAT NO 2A AND S NO 148/C OF NO 60
 MENAMBEDU VILLAGE SAIDAPET TALUK CHENGALANNA DIST AMBATTUR TION SHIP

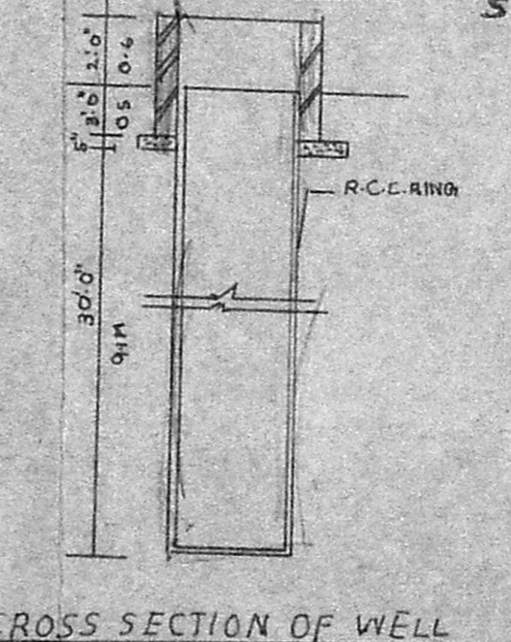
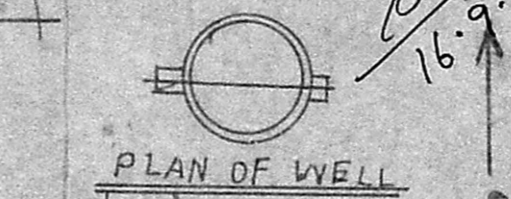
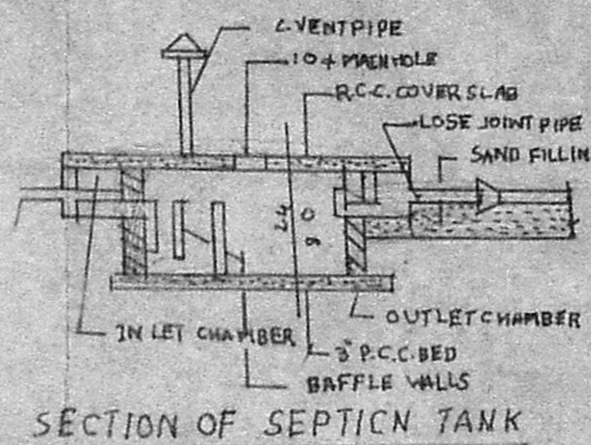
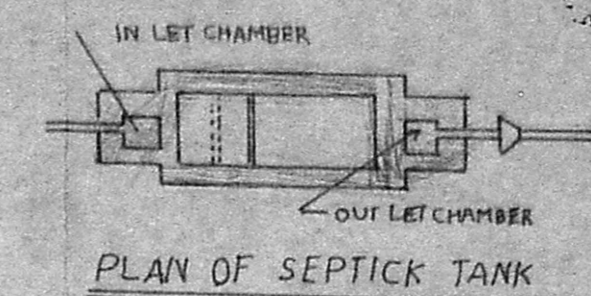

JOINERY DETAILS

1 D	DOOR	3 3 X 6 6	10 X 2 0 M
2 D1	DOOR	3 0 X 6 6	90 X 7 0 M
3 D2	DOOR	2 6 X 6 0	80 X 1 8 M
4 W	WINDOW	4 0 X 4 6	12 X 1 4 M
5 W1	WINDOW	3 0 X 4 0	90 X 1 4 M
6 W2	WINDOW	3 0 X 3 6	90 X 1 1 M
7 V	VENTILATOR	3 0 X 1 6	90 X 0 5

1	PLOT AREA	122 m ²	1308 sft
2	PLINTH AREA	53 m ²	568 sft

1 PLOT BOUNDARY
 2 PROPOSED
 3 ROAD

Revised Plan

[Signature]
 (OWNER)

K. K. Thirumalai
 K. K. THIRUMALAI D.C.E., D.C.M
 Licensed Surveyor, Ambattur, township,
 AMIRTH & JAY BUILDERS,
 PLOT NO. 3, PAK SUCRAMANI IYER ST.,
 VENKETAPURAM.,
 AMBATTUR, MADRAS-600 053.
 (LICENSED SURVEYOR)

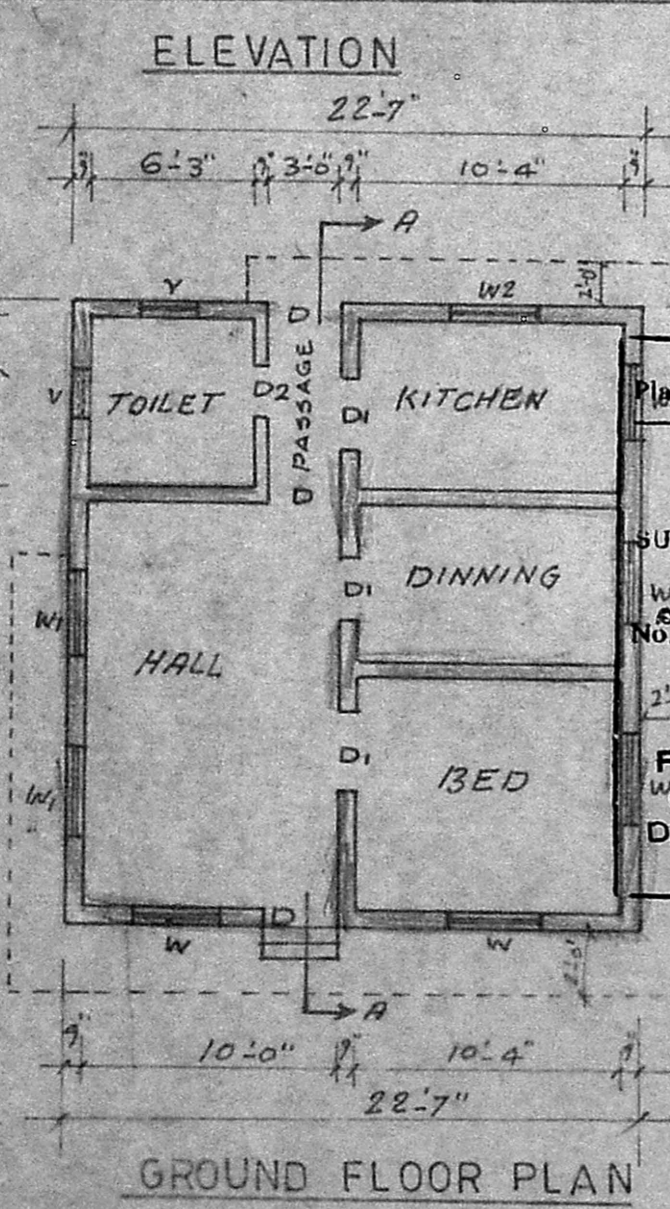
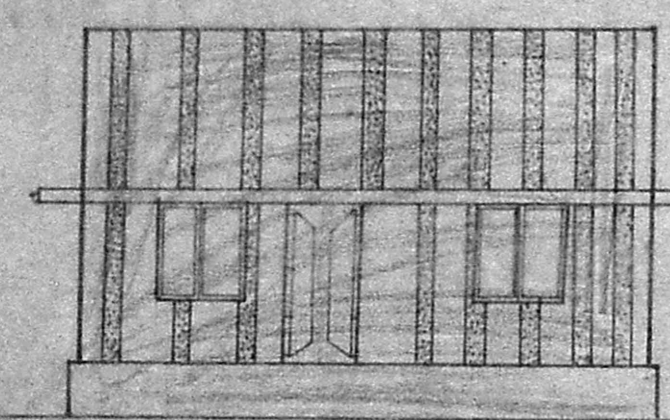
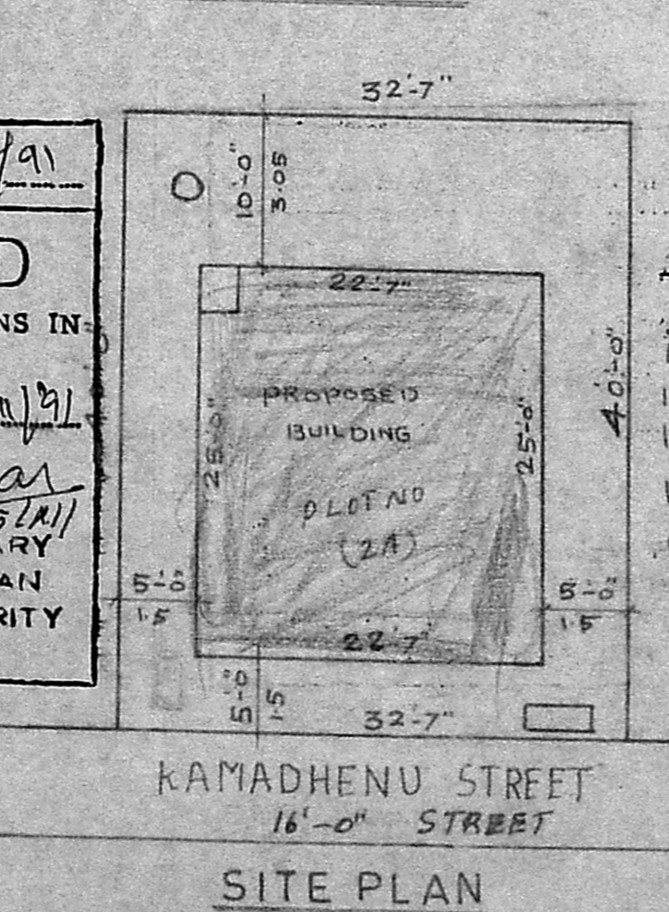
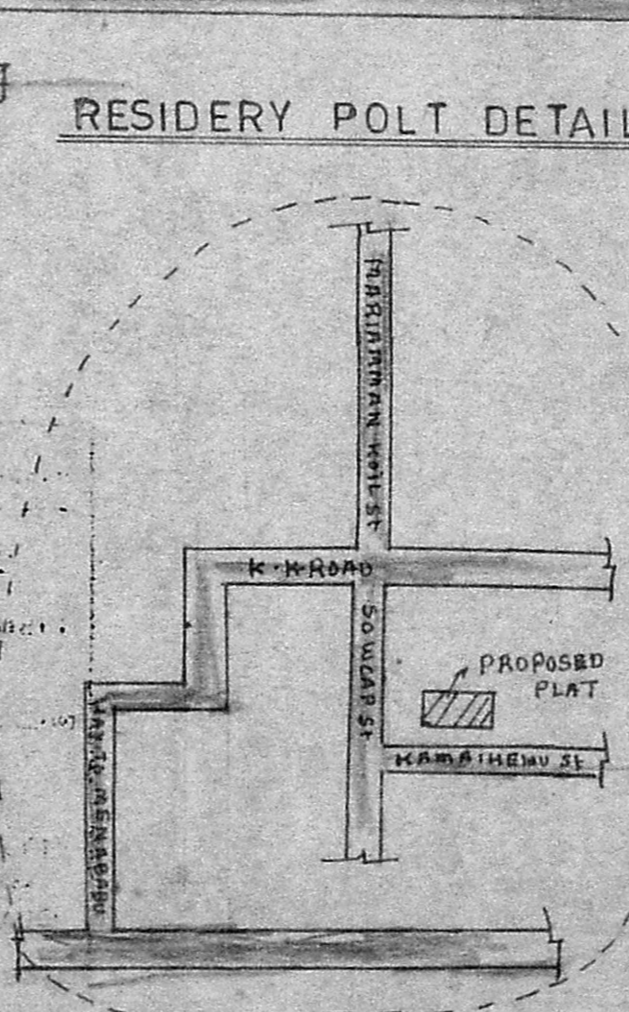
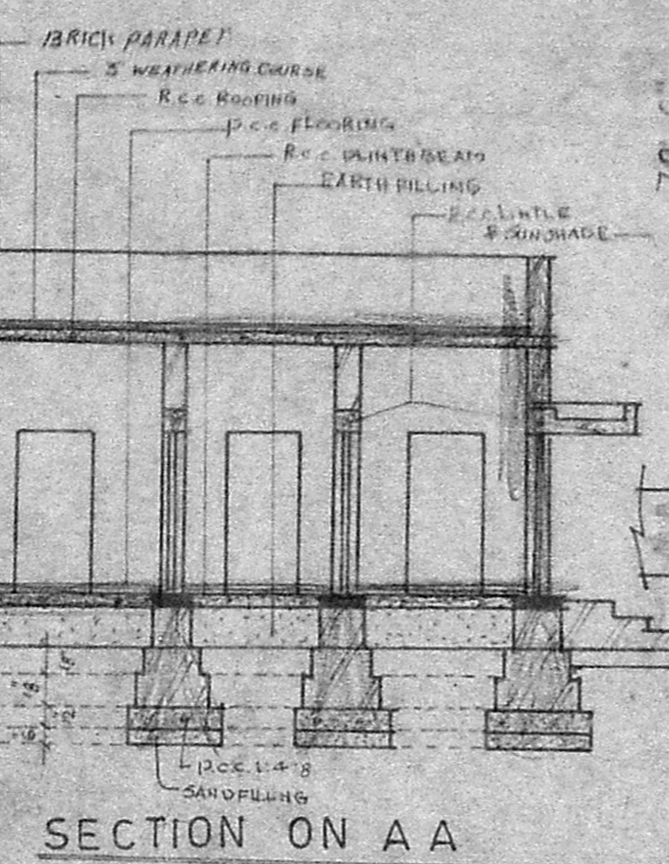
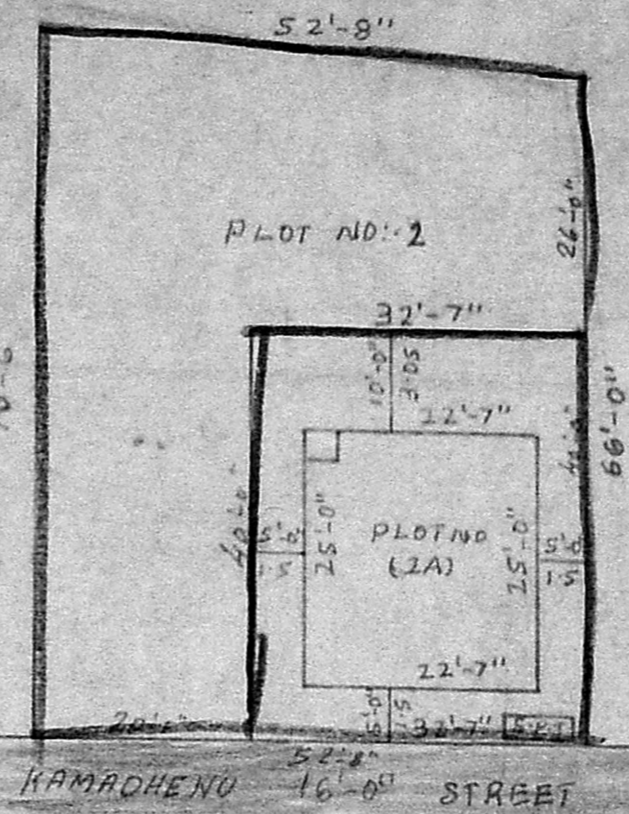

Planning Permit No. *A/1338/91*
APPROVED
 SUBJECT TO THE CONDITIONS IN
 THIS OFFICE LETTER.
 No. *81/14823/91* dt. *15/11/91*
e/c Saranas
 FOR MEMBER SECRETARY
 MADRAS METROPOLITAN
 DEVELOPMENT AUTHORITY
 MADRAS - 600 008.